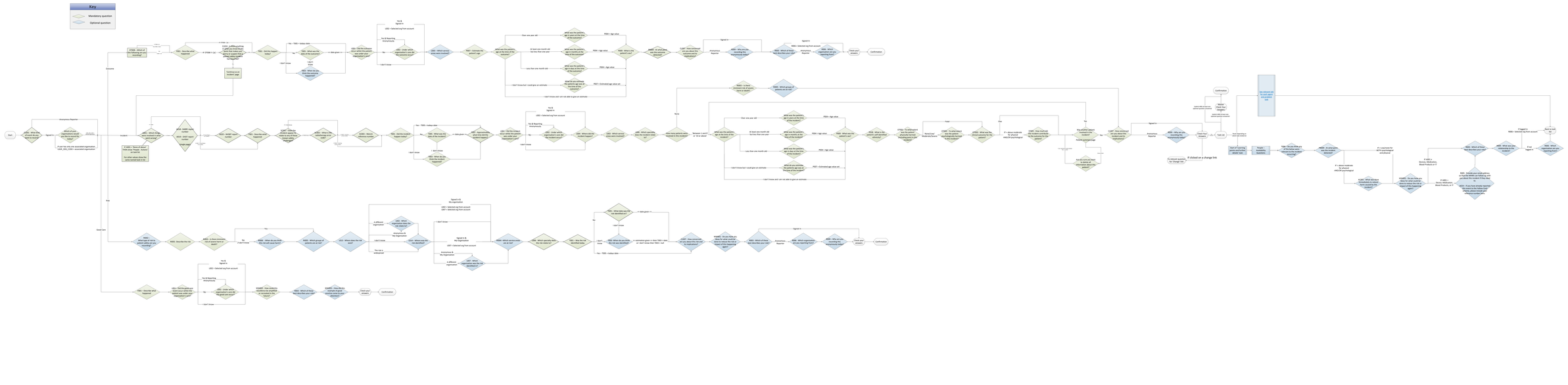
Key
Mandatory question
Optional question
Start
Q100 - What kind of event do you report?
Signal to
Anonymous Reporter
Which of your organisations would you like to report to today?
A user has only one associated organisation
Outcome
Incident
Risk
Good Care
Q101 - Which of the following are you reporting?
Q102 - Describe what happened
Q103 - Did this happen today?
Q104 - Did the outcome occur within the patient's care plan?
Q105 - Did the outcome occur within the patient's care plan?
Q106 - When did the outcome first happen?
Q107 - Were any other organisations involved in the outcome?
Q108 - Which service areas were involved?
Q109 - Estimate the patient's age
Q110 - What was the patient's age in years at the time of the outcome?
Q111 - What was the patient's age in months at the time of the outcome?
Q112 - What was the patient's age in days at the time of the outcome?
Q113 - What is the patient's sex?
Q114 - Was anyone else affected by the outcome?
Q115 - Who was affected by the outcome?
Q116 - Which of these best describes your role?
Q117 - Anonymous reporter
Q118 - Why are you reporting this incident today?
Q119 - Which of these best describes your role?
Q120 - Anonymous reporter
Q121 - Which organisation do you reporting from?
Q122 - Check your answers
Confirmation
Q123 - Were any other organisations involved in the incident?
Q124 - How many other organisations were involved in the incident?
Q125 - Which service areas were involved?
Q126 - Approximately what time did the incident occur?
Q127 - Did the incident occur within the patient's care plan?
Q128 - Where did the incident happen?
Q129 - Which specialties were involved?
Q130 - How many patients were involved in this incident?
Q131 - Which specialties were the incident's roles?
Q132 - Which of these best describes your role?
Q133 - Which of these best describes your role?
Q134 - Which of these best describes your role?
Q135 - Which of these best describes your role?
Q136 - Which of these best describes your role?
Q137 - Which of these best describes your role?
Q138 - Which of these best describes your role?
Q139 - Which of these best describes your role?
Q140 - Which of these best describes your role?
Q141 - Which of these best describes your role?
Q142 - Which of these best describes your role?
Q143 - Which of these best describes your role?
Q144 - Which of these best describes your role?
Q145 - Which of these best describes your role?
Q146 - Which of these best describes your role?
Q147 - How concerned are you about this incident and its implications?
Q148 - How many other patients were affected by the incident?
Q149 - What was the clinical outcome for the patient?
Q150 - What was the clinical outcome for the patient?
Q151 - How many other patients were affected by the incident?
Q152 - How many other patients were affected by the incident?
Q153 - How many other patients were affected by the incident?
Q154 - How many other patients were affected by the incident?
Q155 - How many other patients were affected by the incident?
Q156 - How many other patients were affected by the incident?
Q157 - How many other patients were affected by the incident?
Q158 - How many other patients were affected by the incident?
Q159 - How many other patients were affected by the incident?
Q160 - How many other patients were affected by the incident?
Q161 - How many other patients were affected by the incident?
Q162 - How many other patients were affected by the incident?
Q163 - How many other patients were affected by the incident?
Q164 - How many other patients were affected by the incident?
Q165 - How many other patients were affected by the incident?
Q166 - How many other patients were affected by the incident?
Q167 - How many other patients were affected by the incident?
Q168 - How many other patients were affected by the incident?
Q169 - How many other patients were affected by the incident?
Q170 - Which of these best describes your role?
Q171 - Which of these best describes your role?
Q172 - Which of these best describes your role?
Q173 - Which of these best describes your role?

People - Availability

NOTE – This is no longer a separate task on the task list, it is a part of the 'Learning points and further details' section

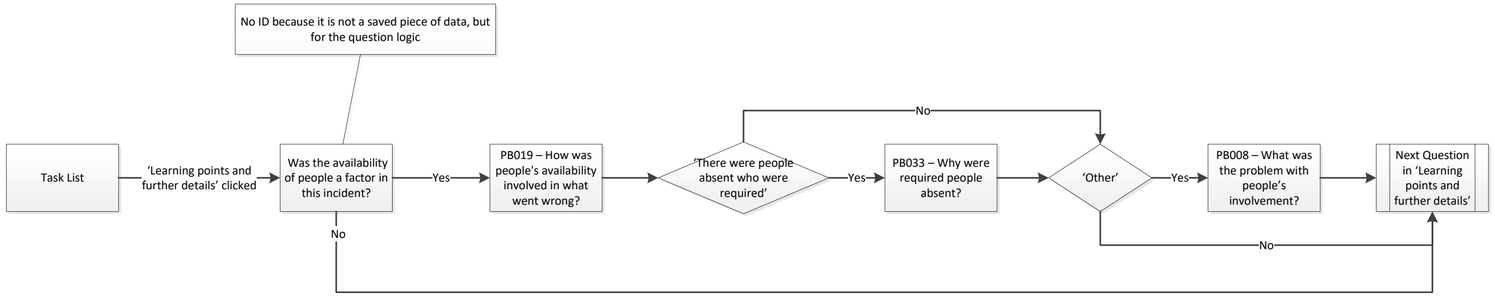

People - Actions

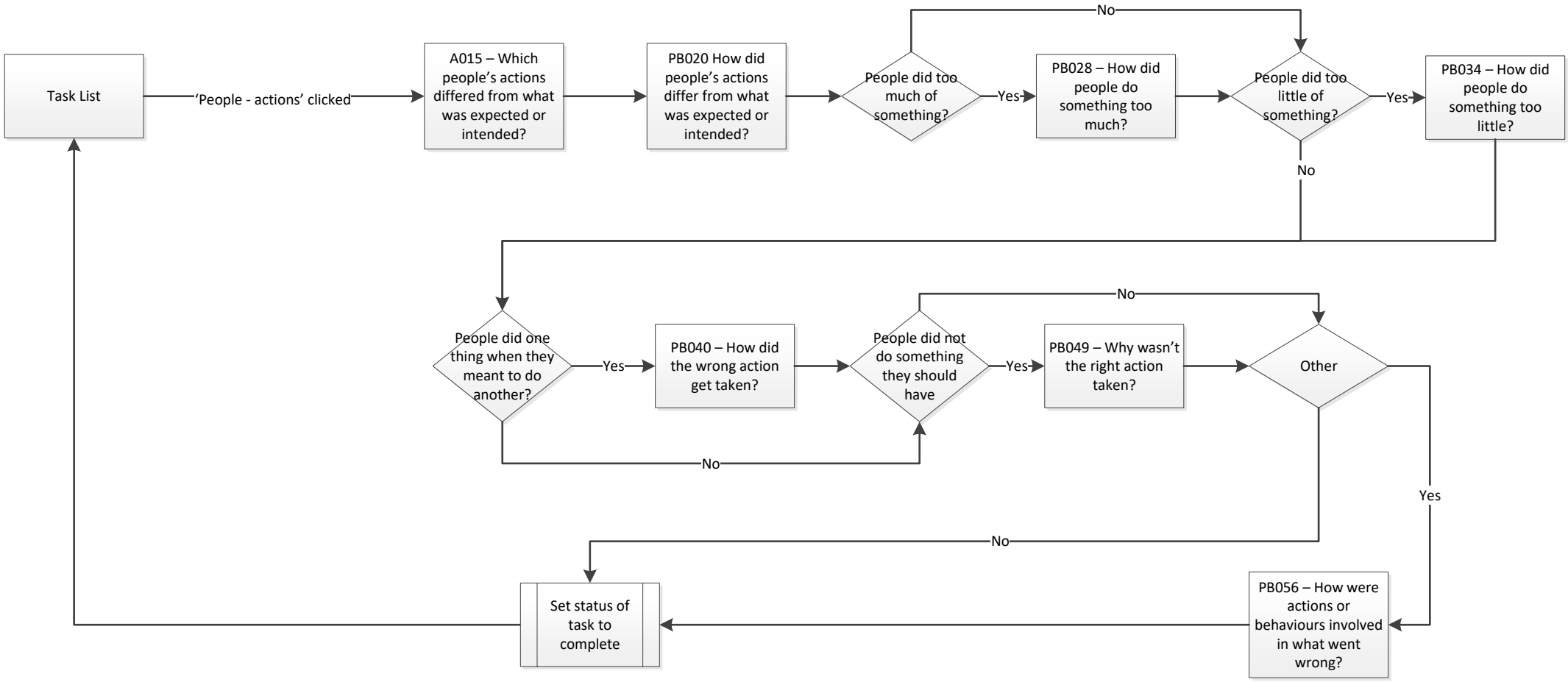

Devices

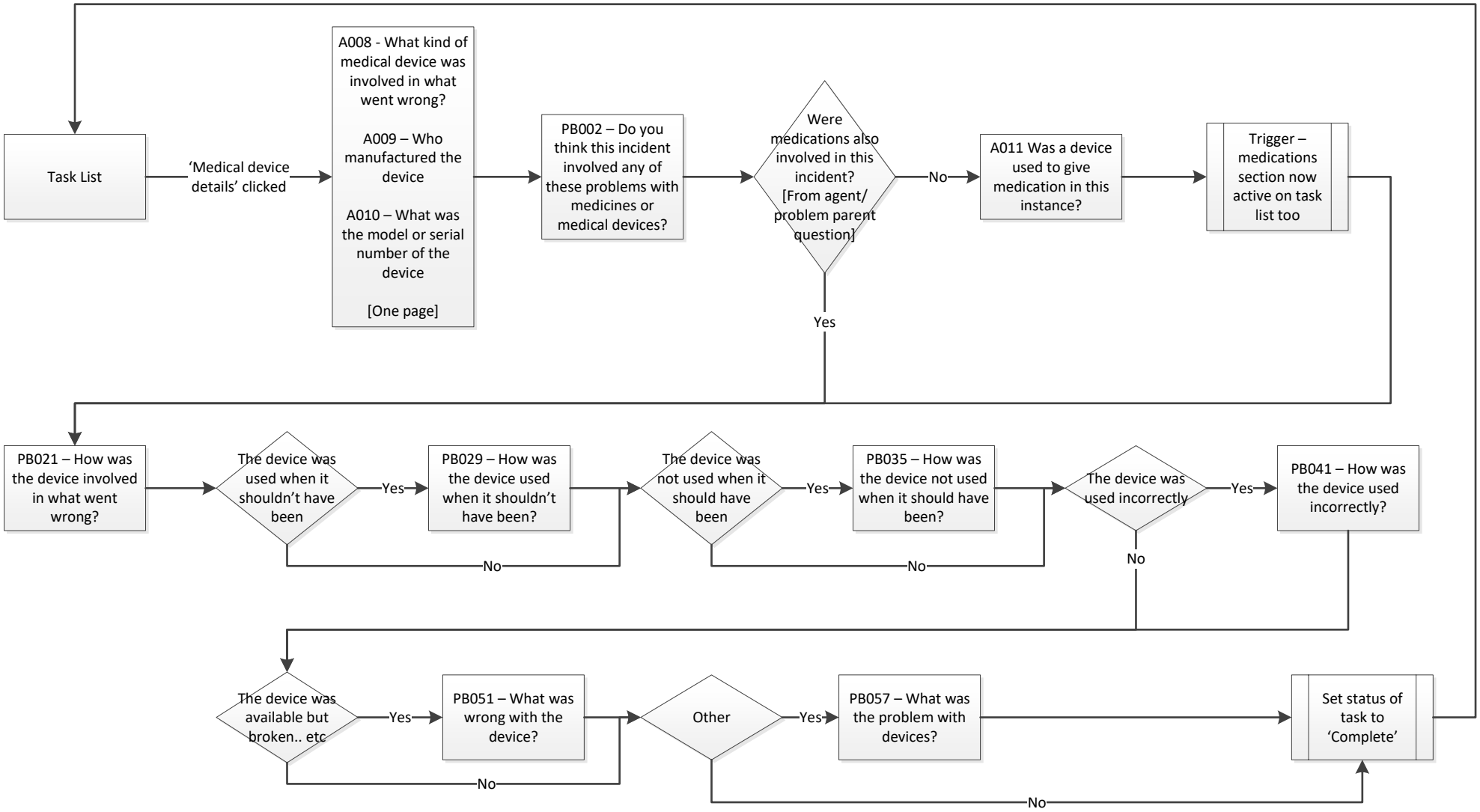
Task List
'Medical device details' clicked
A008 - What kind of medical device was involved in what went wrong?
A009 – Who manufactured the device
A010 – What was the model or serial number of the device
[One page]
PB002 – Do you think this incident involved any of these problems with medicines or medical devices?
Were medications also involved in this incident? [From agent/ problem parent question]
No
A011 Was a device used to give medication in this instance?
Trigger – medications section now active on task list too
Yes
PB021 – How was the device involved in what went wrong?
The device was used when it shouldn't have been
Yes
PB029 – How was the device used when it shouldn't have been?
No
The device was not used when it should have been
Yes
PB035 – How was the device not used when it should have been?
No
The device was used incorrectly
Yes
PB041 – How was the device used incorrectly?
No
The device was available but broken.. etc
Yes
PB051 – What was wrong with the device?
No
Other
Yes
PB057 – What was the problem with devices?
No
Set status of task to 'Complete'

Medications

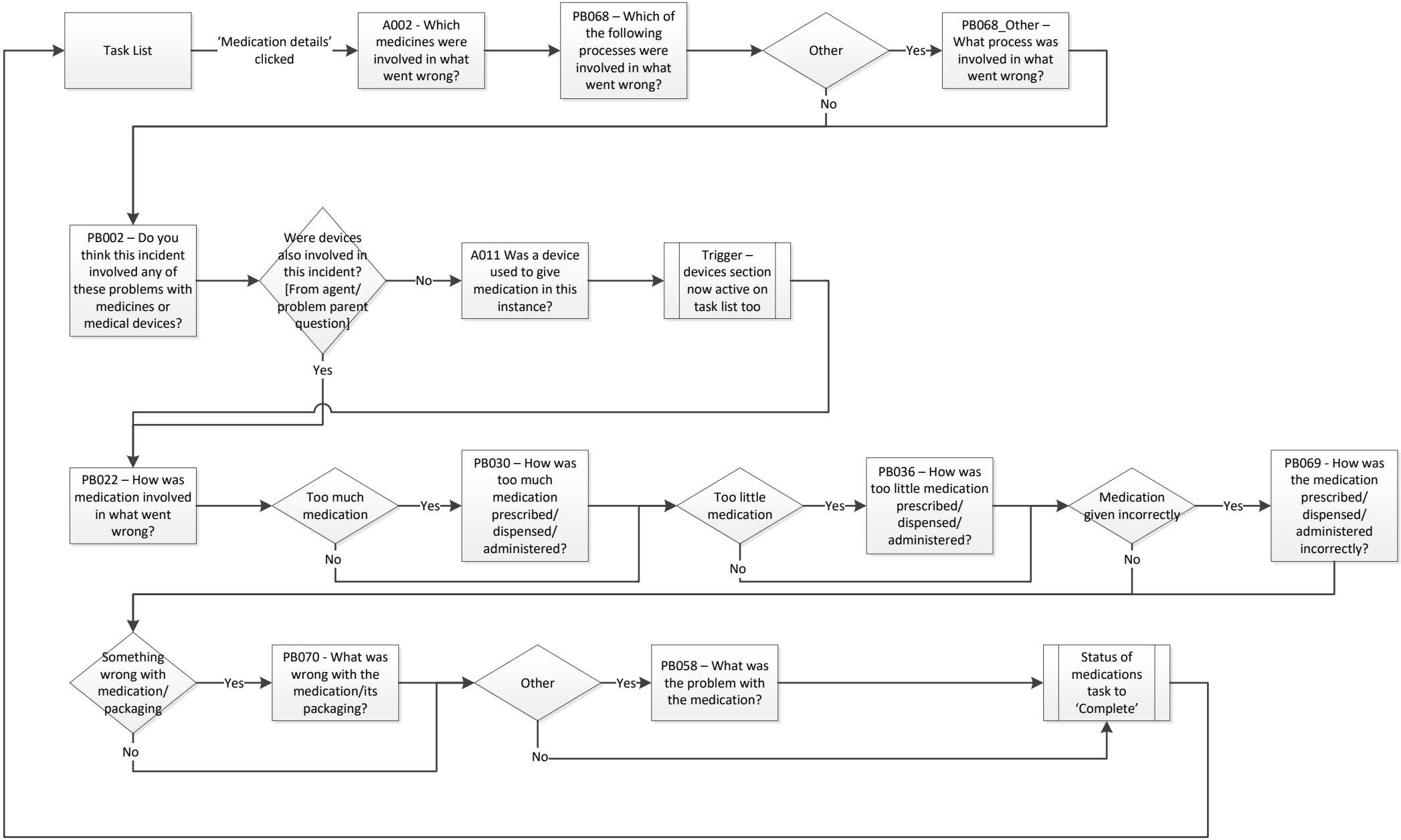

IT Systems

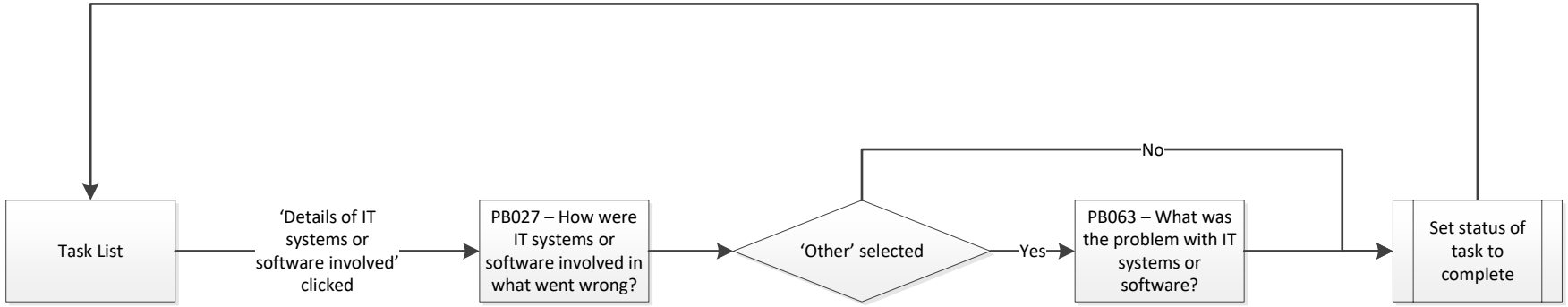
Task List
'Details of IT systems or software involved' clicked
PB027 – How were IT systems or software involved in what went wrong?
'Other' selected
Yes
No
PB063 – What was the problem with IT systems or software?
Set status of task to complete

Buildings or Infrastructure

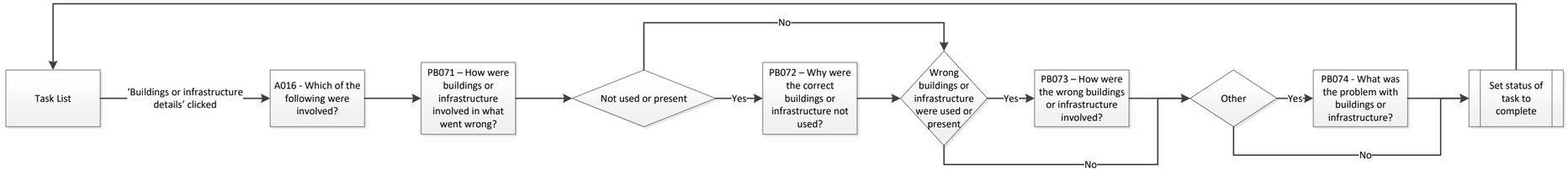

Estates Services

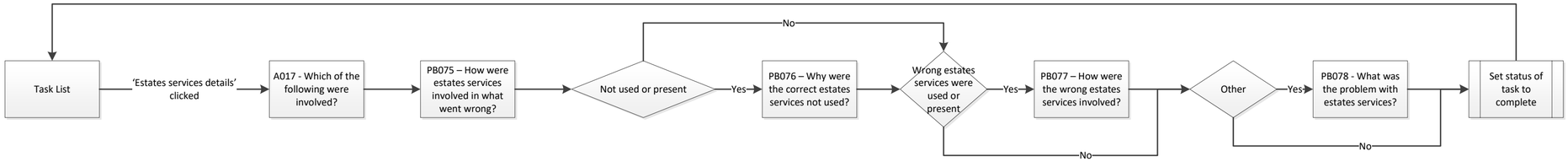

Blood

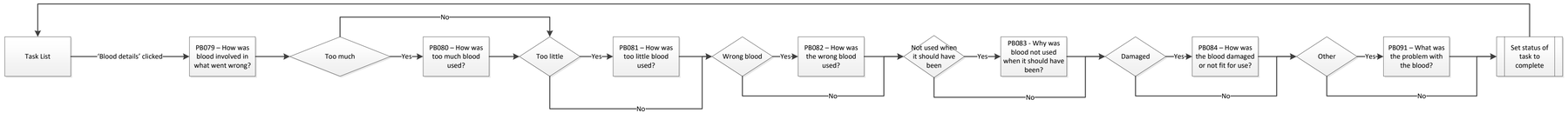
Task List
'Blood details' clicked
PB079 – How was blood involved in what went wrong?
Too much
Yes
No
PB080 – How was too much blood used?
Too little
Yes
No
PB081 – How was too little blood used?
Wrong blood
Yes
No
PB082 – How was the wrong blood used?
Not used when it should have been
Yes
No
PB083 - Why was blood not used when it should have been?
Damaged
Yes
No
PB084 – How was the blood damaged or not fit for use?
Other
Yes
No
PB091 – What was the problem with the blood?
Set status of task to complete

Blood Products

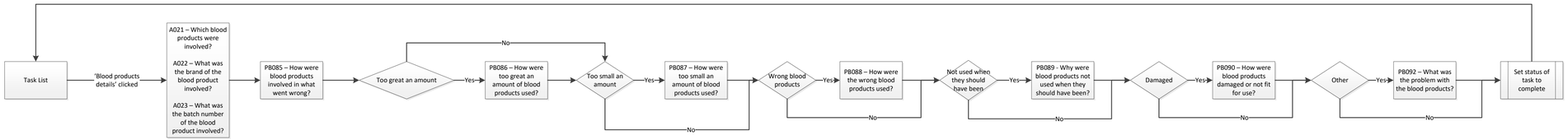

Tissues or Organs for Transplant

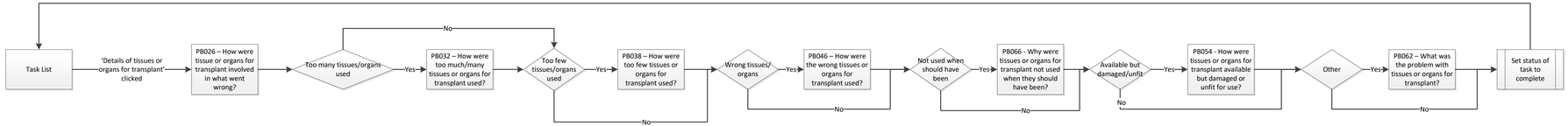
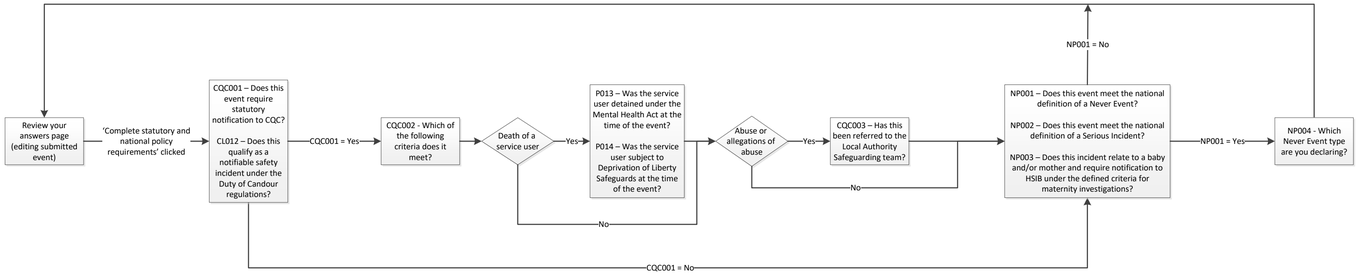
Governance Flagging